

ELEVATION

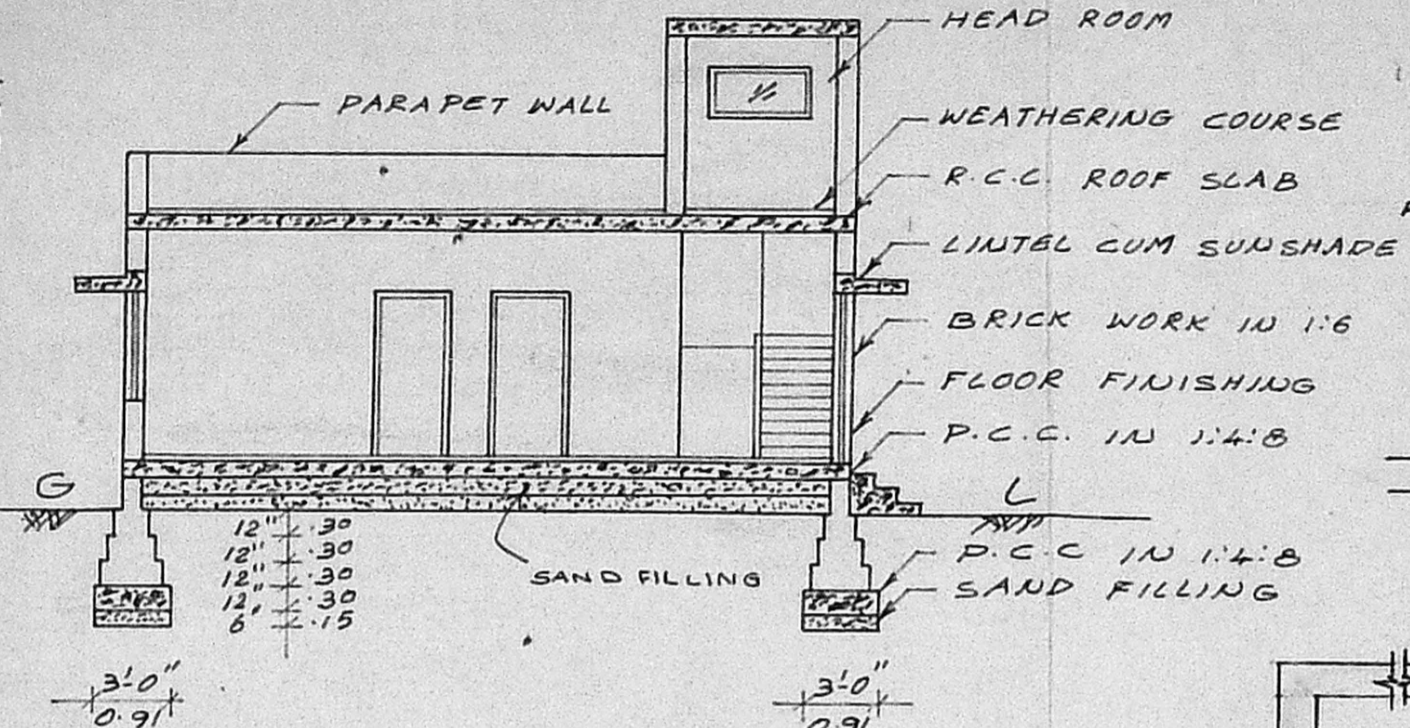

SECTION ON AB

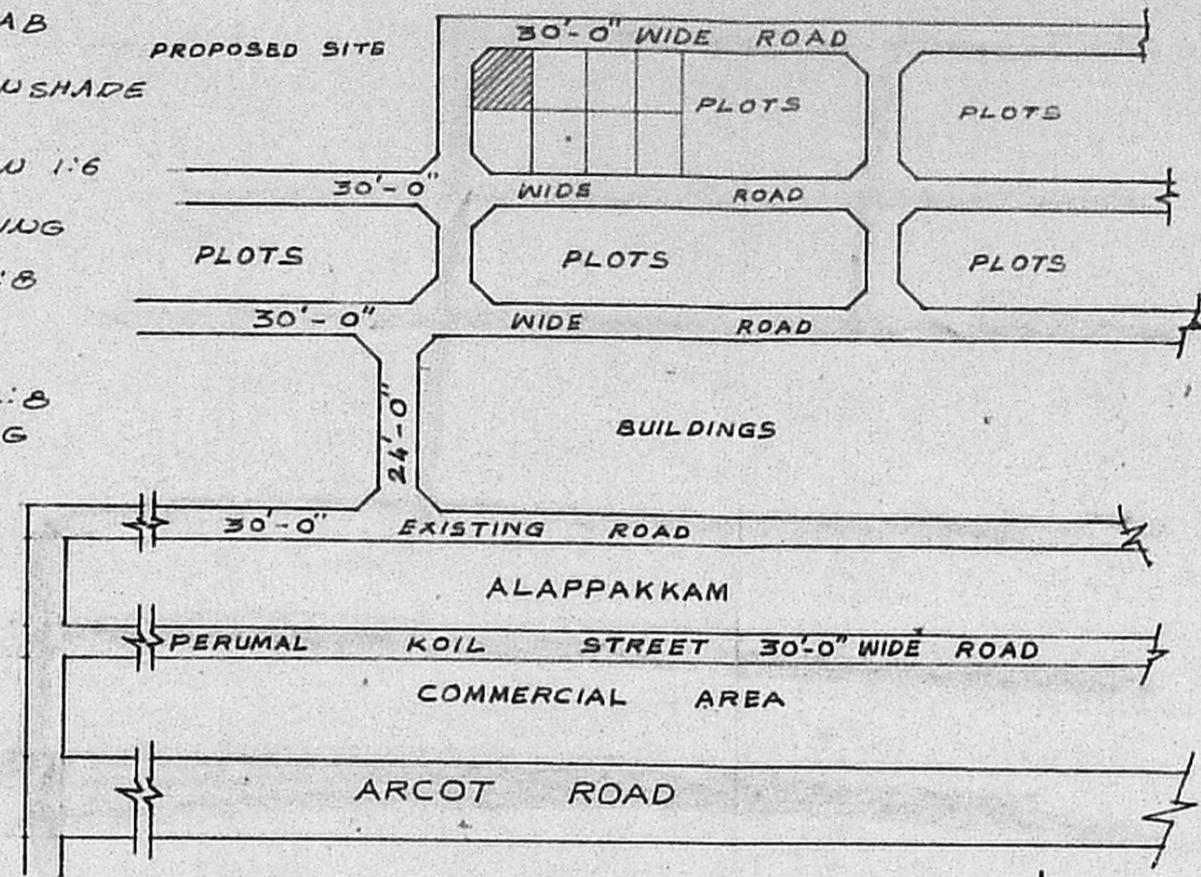

KEY PLAN [NOT TO SCALE]

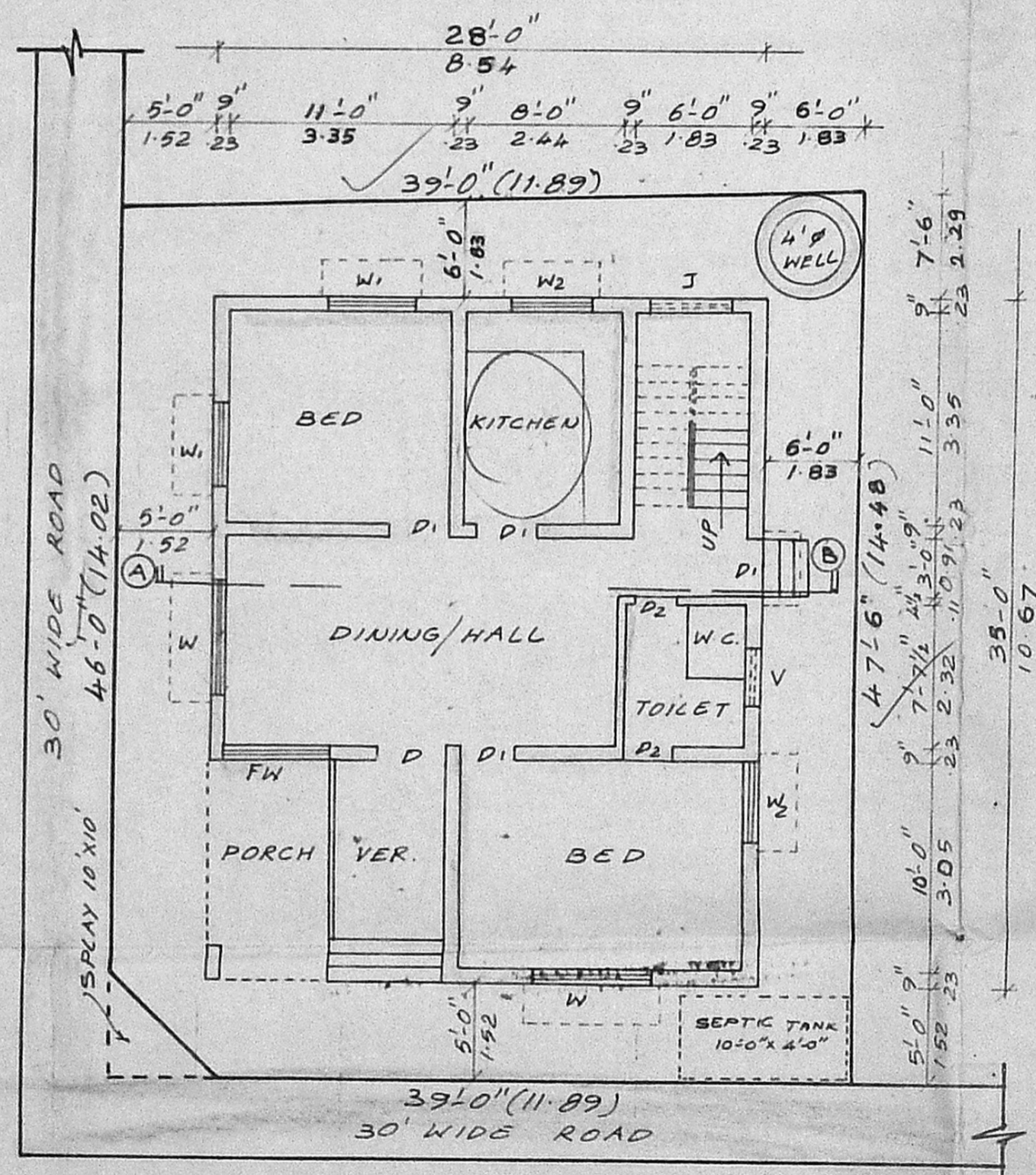

SITE & GROUND FLOOR PLAN

Planning Permit No. A 291/92
APPROVED
 SUBJECT TO THE CONDITIONS IN THIS OFFICE LETTER.
 No. A 1/12903/91 Date 23/3/92
 FOR MEMBER SECRETARY
 MADRAS METROPOLITAN
 DEVELOPMENT AUTHORITY
 MADRAS 600 008.

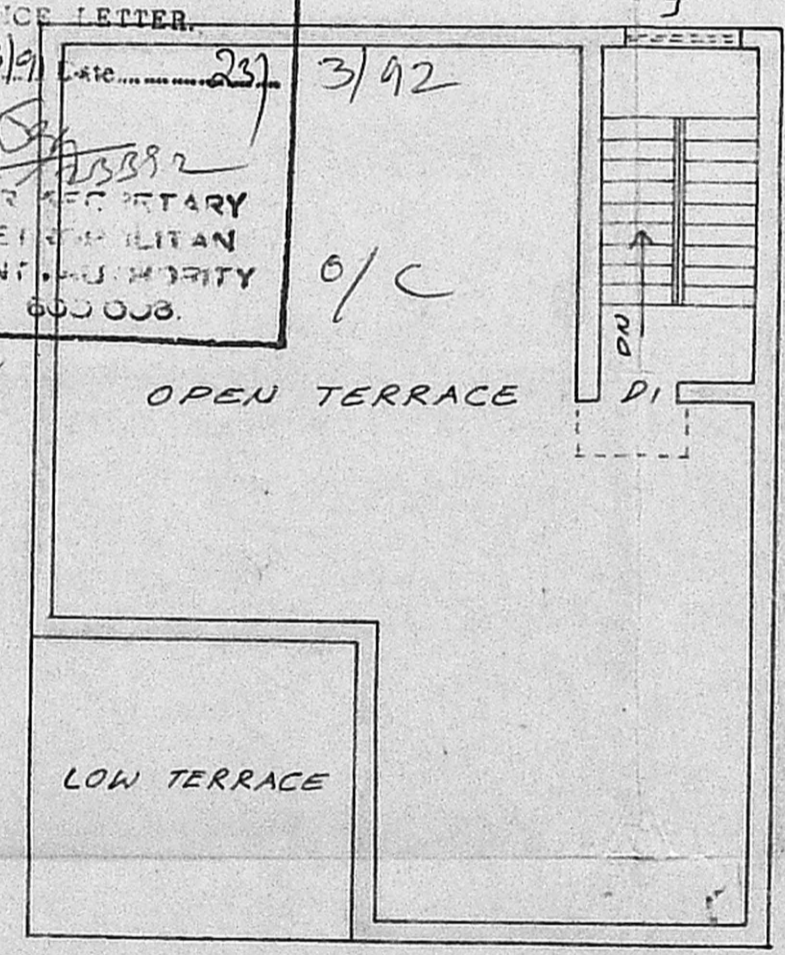

TERRACE PLAN

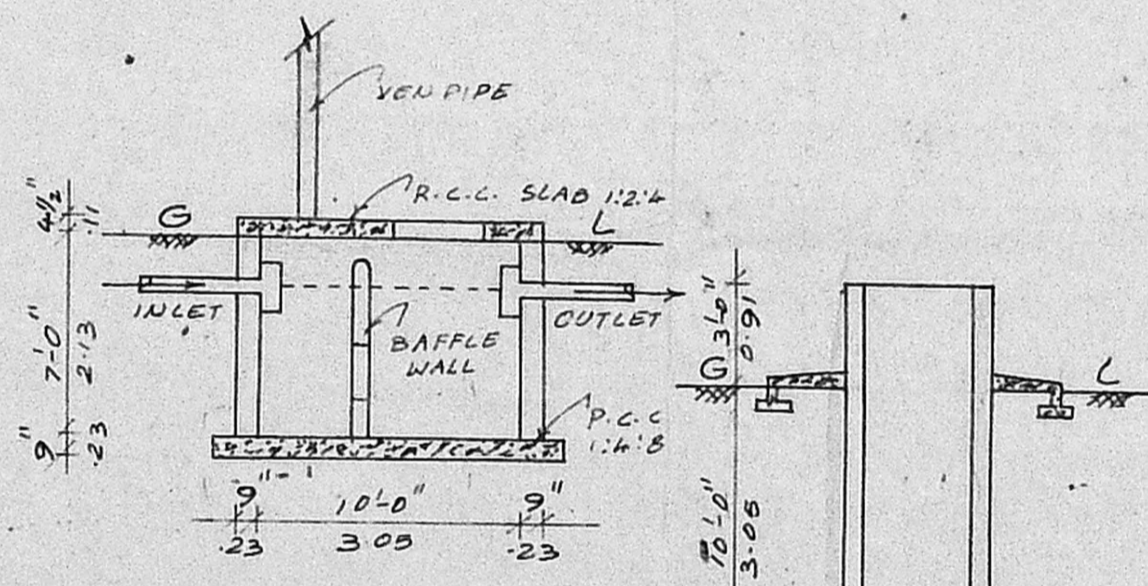

SECTION

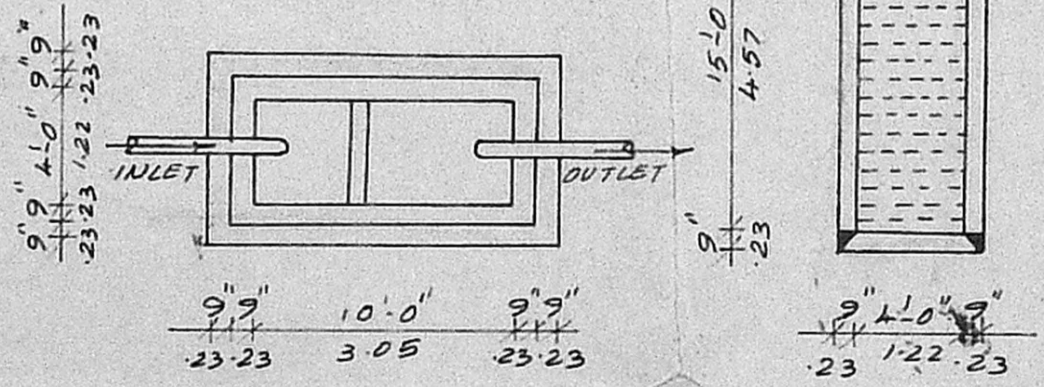

PLAN ON SEPTIC TANK
 DETAILS OF WELL

PLAN SHOWING THE PROPOSED RESIDENCE FOR MRS. LAKSHMI VASAN AT PLOT NO. 78.A, IN METRO-NAGAR, MATHURAVOYAL IN S. NO. 469/1-A, MATHURA ALAPAKKAM VILLAGE SAIDAPET TALUK CHENGAIANNA DT. APPROVED LAY OUT IN P.P.O/L.O NO. 40/87.

SCALE: 1" = 8'-0" (OR) 1:100

COLOUR INDEX

PROPOSED BUILDING	[Shaded Box]
EXISTING ROADS	[Double Line Box]
SITE BOUNDARY	[Single Line Box]

SCHEDULE OF JOINERIES

D	DOOR	3'-3" x 7'-0"	1.00 x 2.13
D1	DOOR	3'-0" x 7'-0"	0.91 x 2.13
D2	DOOR	2'-6" x 7'-0"	0.76 x 2.13
W	WINDOW	6'-0" x 4'-6"	1.83 x 1.37
W1	WINDOW	4'-6" x 4'-6"	1.37 x 1.37
W2	WINDOW	4'-0" x 4'-6"	1.22 x 1.37
V	VENTILATOR	3'-0" x 2'-0"	0.91 x 0.61
F.W.	FRENCH WINDOW	5'-6" x 6'-6"	1.68 x 1.98

AREA PARTICULARS

SITE EXTENT	1800	167.22
GROUND FLOOR	980	91.09
PLOT COVERAGE	54%	

OWNER: *Lakshmi Vasan*

P.C. S.
 P.C. GOWRISHANKAR B.E., S.I.C.J.,
 Civil & Structural Engineer,
 Class: I: Licensed Surveyor No: 257,
 Corporation of Madras,
 Off: 15/1, Govindan Road,
 (Near Srinivasa Theatre)
 West Mambalam, Madras-33
 LICENSED SURVEYOR.